

HOUSE IN P.N. 57, S.N. 306/304 "SRIRAM NAGAR"  
 EXTENSION, VARADHARAJAPURAM VILLAGE, SRIPERUMBUDUR

ANNA DIST, SCALE 1:100/200

UT. APPD. BY MMDA \*  
 P.D./L.O. NO. 89/93

EXTENT	SQFT	- SQM	REFERENCE
PLOT AREA	960	- 89.18	D DOOR 99 X 198
PLINTH "	497.25	- 46.19	D1 " 91 X 198
F.S.I. COVERAGE	51%		D2 " 76 X 198
			W WINDOW 122 X 122
			V VENT'R 60 X 90

STAIR CASE COLOUR  
 WIDTH 76CM RAISE, 17.5CM TREAD, 25cm PROPOSED ROAD BOUNDARY

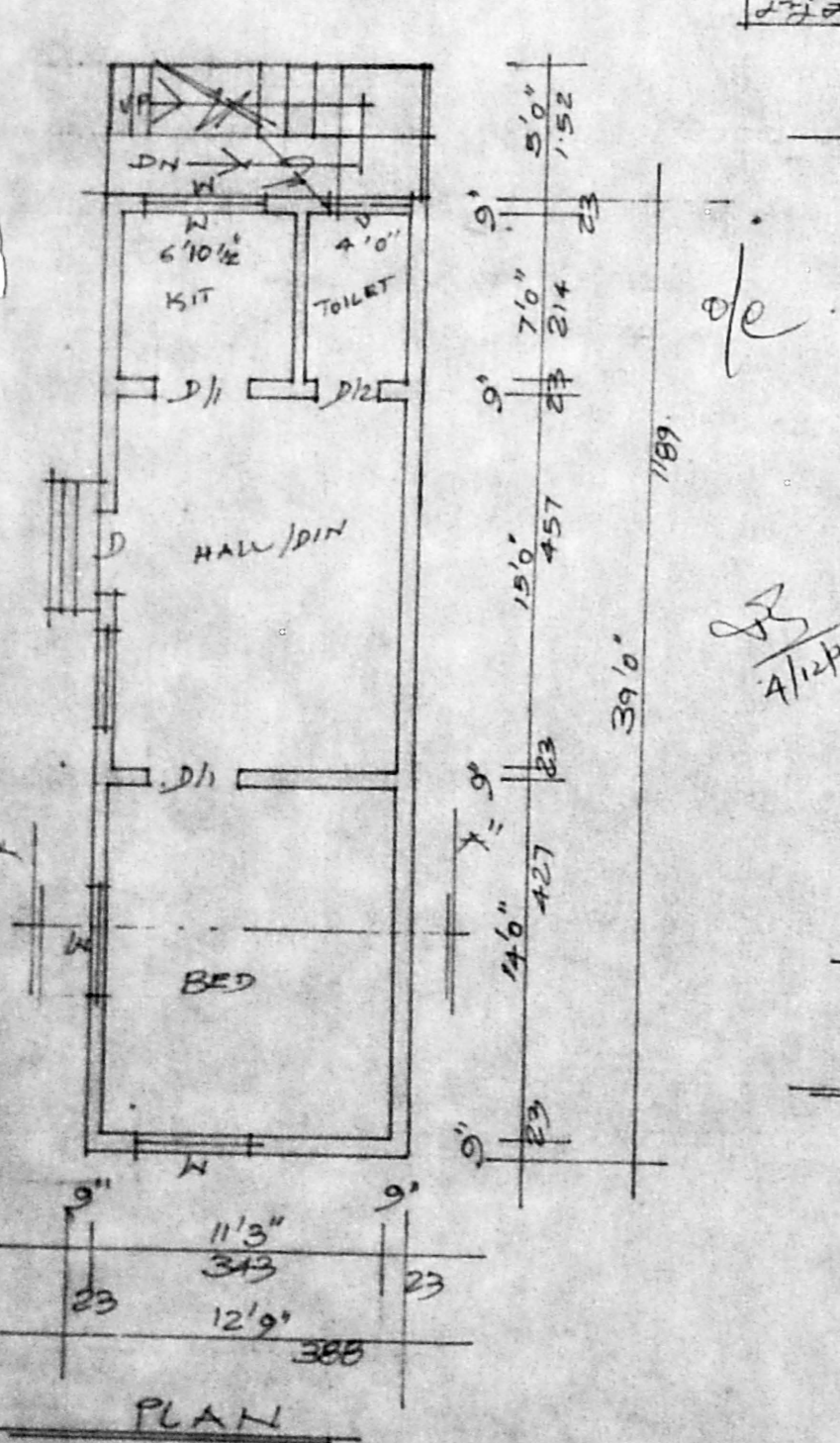
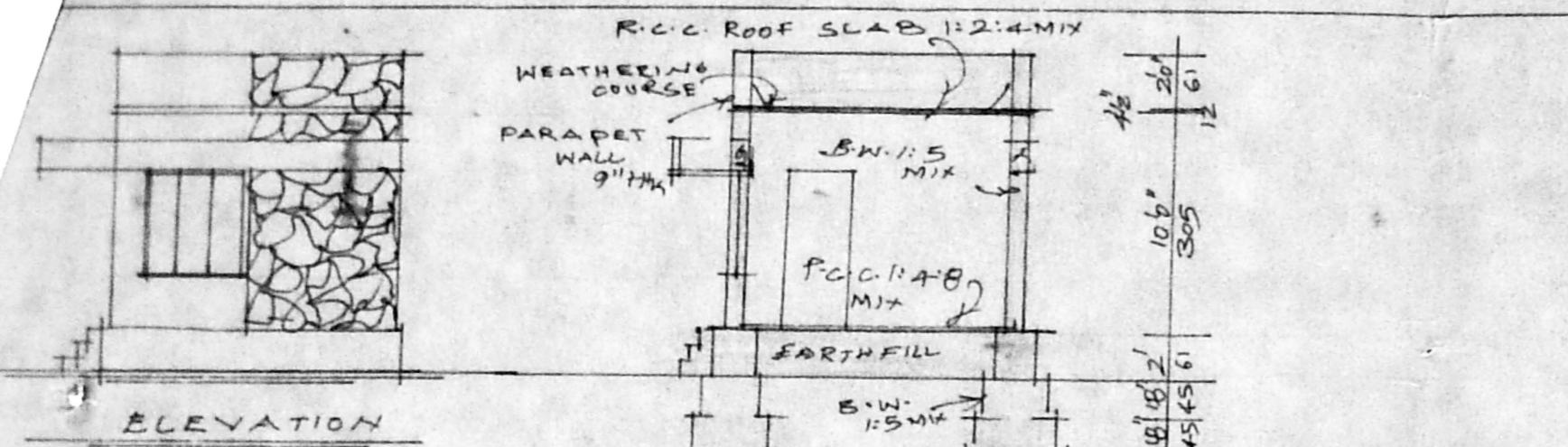

APPROVED  
 SUBJECT TO THE CONDITIONS IN THIS OFFICE LETTER.  
 No. AI/8549/97 Date 12-97  
 FOR MEMBER SECRETARY  
 CHENNAI METROPOLITAN  
 DEVELOPMENT AUTHORITY  
 CHENNAI - 600 008.

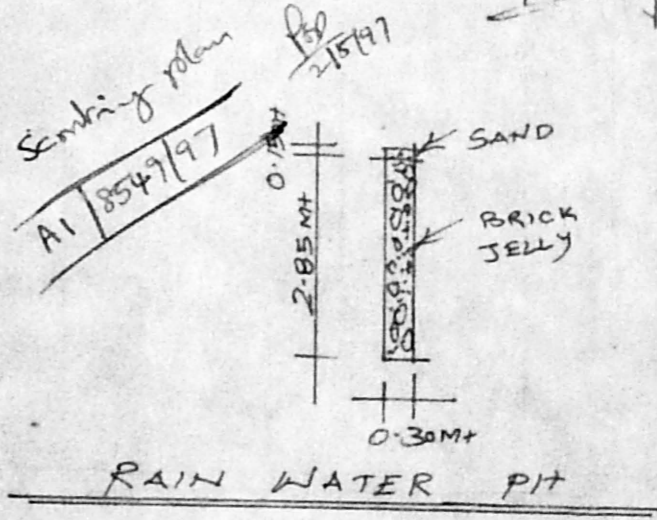
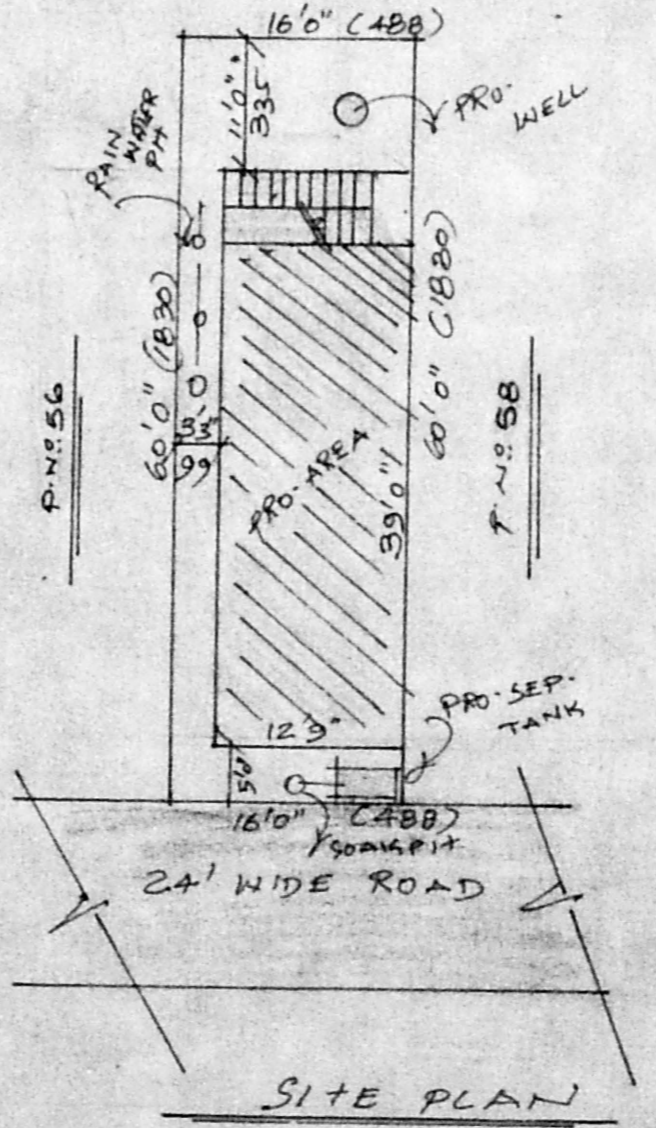
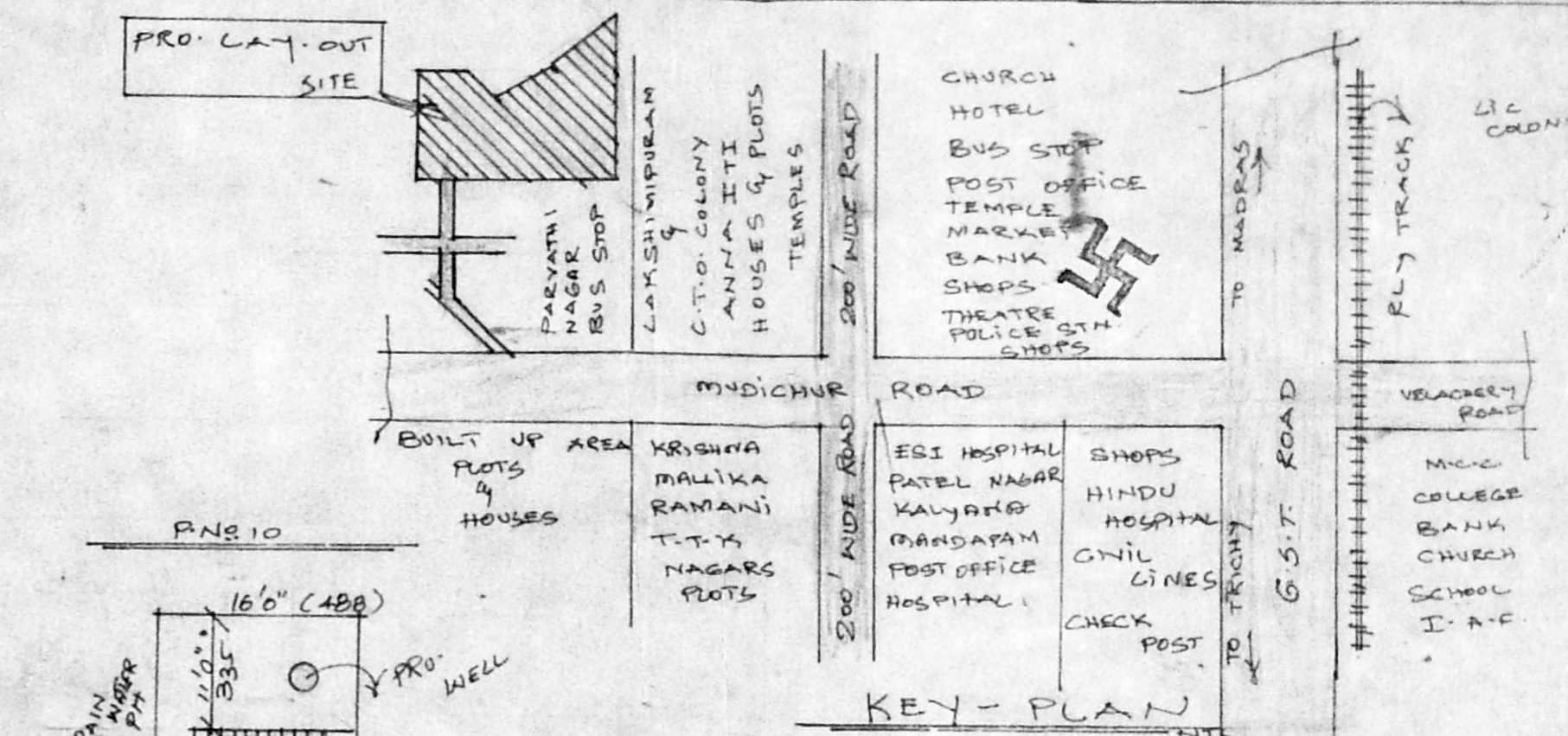
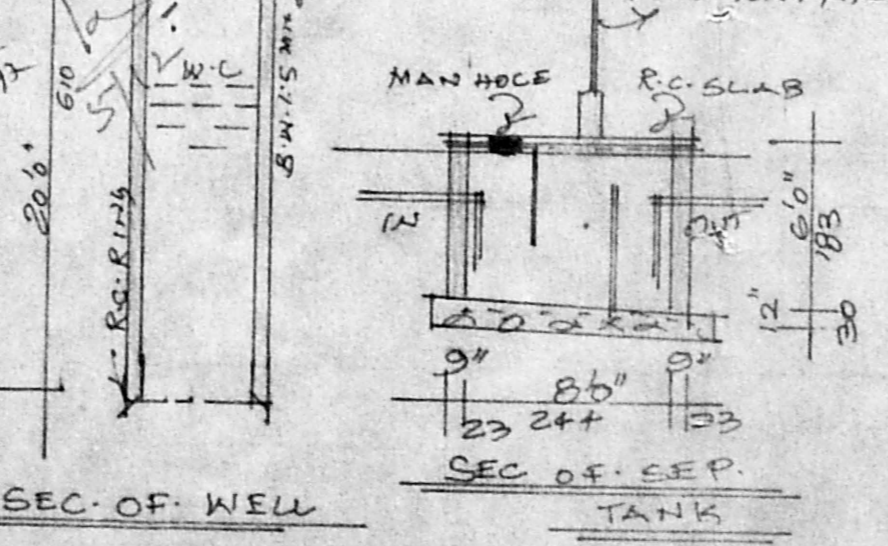

K. SUNDARAJAN, D.C.,  
 LICENSED SURVEYOR  
 TAMBARAM MUNICIPALITY  
 OFF. NO. 20, SHANMUGAM ROAD  
 WEST TAMBARAM, MADRAS - 600 045  
 ENGINEER

G.N. Vijaya Lakshmi  
 OWNER